CARGO TECH

Professional step stool made of ribbed aluminium, with wide 50x24cm steps spaced 20cm apart and bolted to the side frame, creating a very solid and sturdy structure. The rear is perpendicular to the ground so that it sits flush against the work area. Ideal for professional work.

TECHNICAL SPECIFICATIONS

- Number of steps: 1 to 5;
- Step spacing: 20cm;
- Steps: 50x24cm;
- Sliding wheels;
- 2 crossbars with non-slip feet;
- User and maintenance manual;
- Identification label.

See the available components at www.jormax.com.

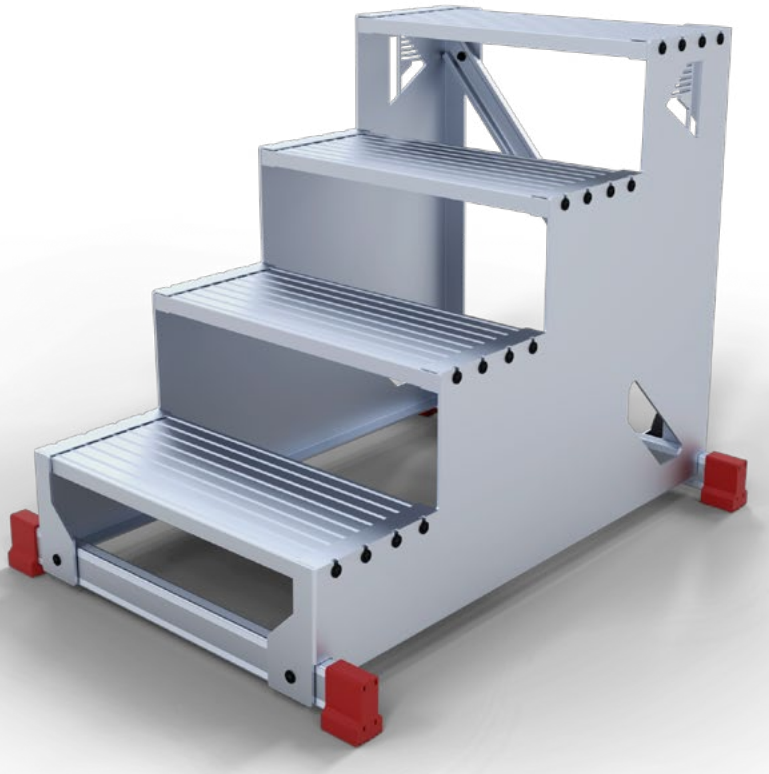

Cargo Tech 4 steps



Rear view

No. of steps	1	2	3	4	5
Platform/overall height *(m)*	0.22	0.42	0.62	0.82	1.02
Working height *(m)*	2.22	2.42	2.62	2.82	3.02
Width *(m)*	0.76	0.76	0.76	0.76	0.84
Length *(m)*	0.27	0.51	0.89	1.13	1.37
Weight *(kg)*	4.00	6.00	8.00	10.00	12.00
Reference	100361	100362	100363	100364	100365